

Greenbrier Station, Chesapeake Carriage Home

621 Clarion Lane, 23320 | Homesite 19B

Sales Price

\$374,900



COMMUNITY HIGHLIGHTS

Greenbrier Station

Sales Center:
601 Clarion Lane
Chesapeake, VA 23320
757-651-4895

- Flexible floor plans, 4 - 6 Bedrooms
- 2,300-3,801 SF
- Tankless Water Heater
- Gourmet Kitchens
- Master Bath Ceramic Tile Floor
- Ashdon Energy Advantage
- 2-10 Home Buyers Warranty
- One Year Builder Warranty

\$555 in free options included!

Closing Cost Assistance with Preferred Lender!



4 BR / 2.5 BA | 2,382 SF

MOVE-IN READY!

The Grand Terre

- Ready Now
- Craftsman Stone & Siding accents to exterior
- Side load, two car garage
- White vinyl privacy fence
- Gourmet kitchen with Stainless Steel Appliances
- Upgraded kitchen cabinets with granite countertops & tile backsplash
- French doors to office downstairs
- Walk-In Master bath tile shower, with corner seat and shelves
- Granite surround fireplace
- Double sink upstairs hall bath
- Three tone paint throughout
- Hers Rating
- Installed Security System
- 2 year systems, 10 year structural warranty (2-10 HBW Program)
- Low maintenance living

Site Manager:

Christina Sancilio
757-651-4895
christinia@ashdonbuilders.com

Site Assistant:

Tresha Lee
757-285-7525
tresha@ashdonbuilders.com

Ashdon
BUILDERS
It's About Living

ashdonbuilders.com

04/02/20

Greenbrier Station, Chesapeake Carriage Home

621 Clarion Lane, 23320 | Homesite 19B

Sales Price \$374,900

(Reversed layout)

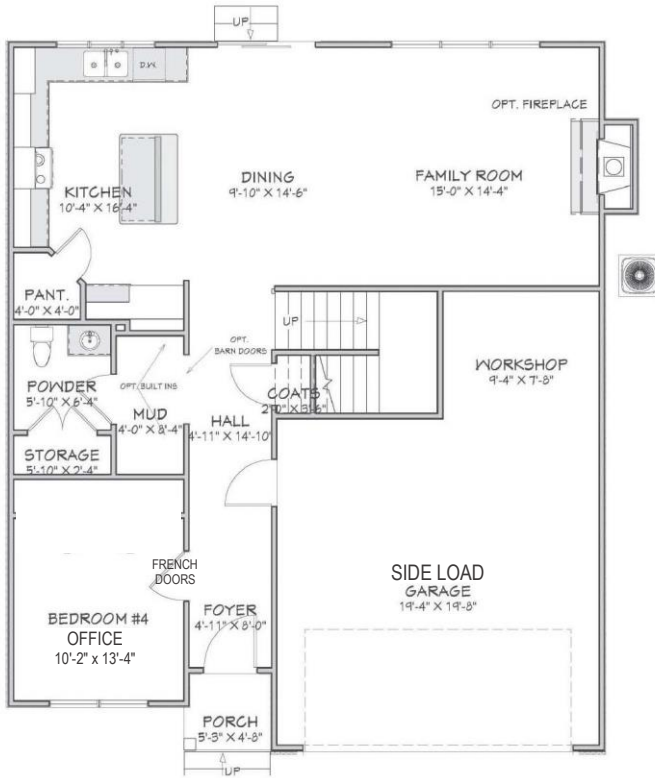

FIRST FLOOR

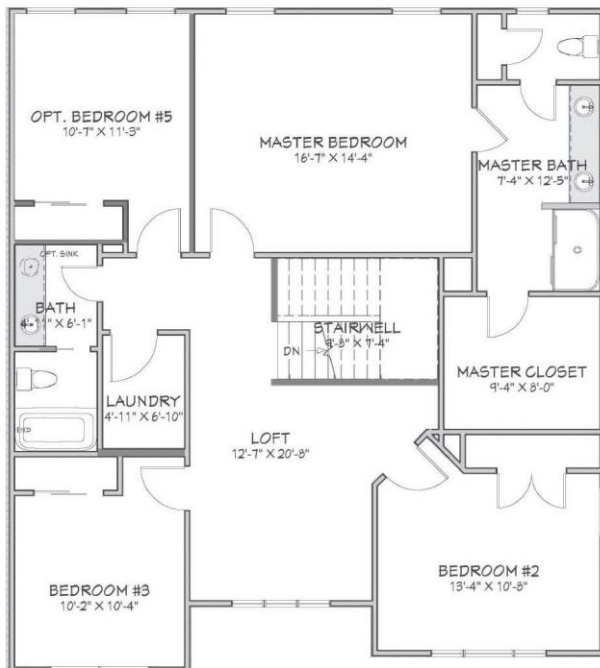

SECOND FLOOR

Site Manager:

Christina Sancilio
757-651-4895
christinia@ashdonbuilders.com

Site Assistant:

Tresha Lee
757-285-7525
tresha@ashdonbuilders.com



ashdonbuilders.com



Builder reserves the right to substitute or make changes in all model types, prices, site plans, floor plans, materials and/or specifications: they are subject to change without notice. Actual home may vary from the renderings and floor plan, the model or other homes. Please see the Site Manager or Site Assistant for details. 6/2019