

Greenbrier Station, Chesapeake Single Family Homes

1421 Gemstone Lane | Homesite 6

Sales Price
\$479,900*



COMMUNITY HIGHLIGHTS

Greenbrier Station

Sales Center:
601 Clarion Lane
Chesapeake, VA 23320
757-651-4895

- Flexible floor plans,
4 - 6 Bedrooms
- 2,300-3,801 SF
- Tankless Water Heater
- Gourmet Kitchens
- Master Bath Ceramic
Tile Floor
- Ashdon Energy Advantage
- 2-10 Home Buyers Warranty
- One Year Builder Warranty

\$65,000*+
in free options
included.

Closing Cost
Assistance with
Preferred Lender!



5 BR / 3.5 BA | 2,852 SF MOVE-IN READY!

The St. Croix

- 1st Floor Master Bedroom
- Craftsman Stone & Shake Siding accents to exterior
- Gourmet kitchen with Stainless Steel Appliances & Gas Range
- Morning Room off of Kitchen Nook
- 14' Deep Rear Covered Porch
- Custom Built-In Book Shelves in Family Room
- 5" Hardwood Flooring in Main Living Areas
- Upgraded Carpet and Pad
- Walk-In Tile Shower Master Bath
- Upgraded Maple Cabinets
- Two Tone Paint throughout
- Installed Security System
- 2 year systems, 10 year structural warranty (2-10 HBW Program)

Ashdon
BUILDERS
It's About Living

ashdonbuilders.com

01/29/20

Greenbrier Station, Chesapeake Single Family Homes

1421 Gemstone Lane | Homesite 6

Sales Price \$479,900*

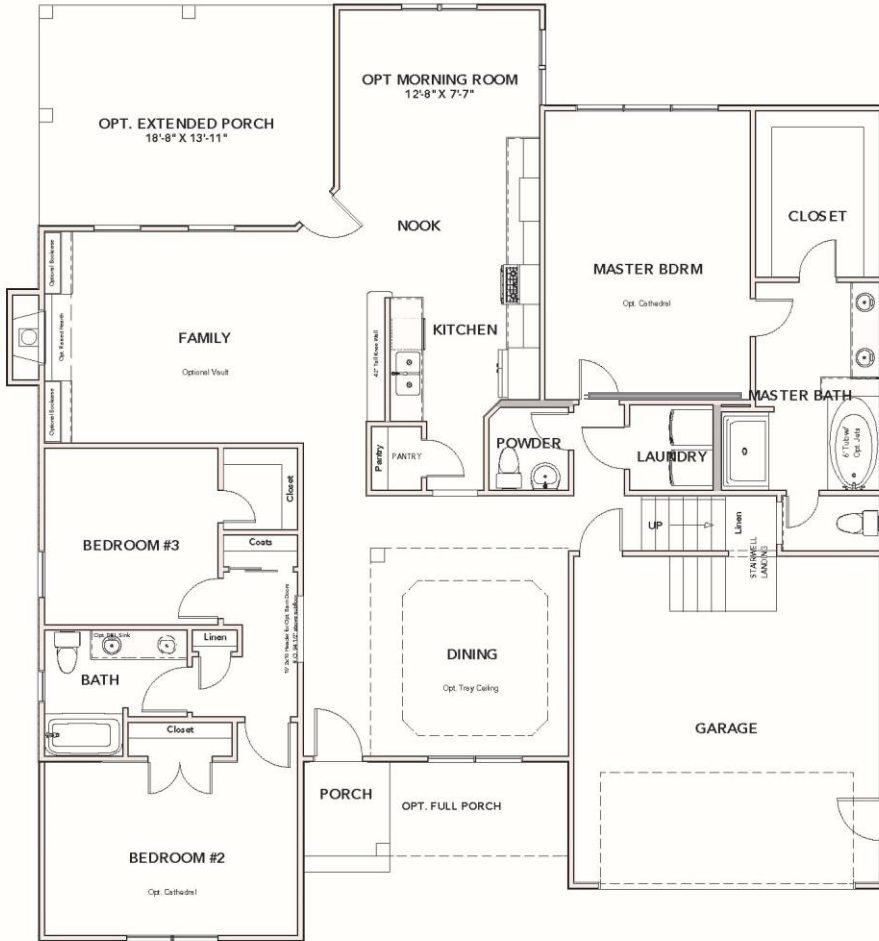

FIRST FLOOR

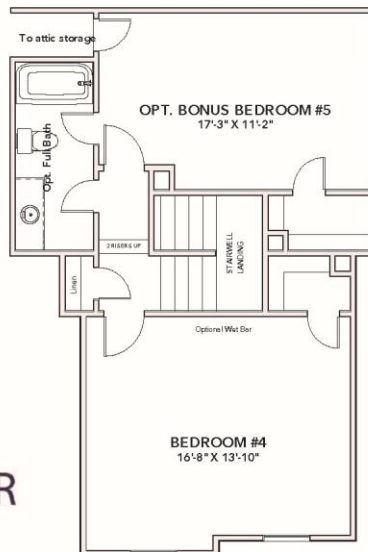

SECOND FLOOR

Site Manager:

Christina Sancilio
757-651-4895
christina@ashdonbuilders.com

Site Assistant:

Tresha Lee
757-285-7525
tresha@ashdonbuilders.com



ashdonbuilders.com



Builder reserves the right to substitute or make changes in all model types, prices, site plans, floor plans, materials and/or specifications: they are subject to change without notice. Actual home may vary from the renderings and floor plan, the model or other homes. Please see the Site Manager or Site Assistant for details. 6/2019