

# Greenbrier Station, Chesapeake Single Family Homes

1417 Gemstone Lane | Homesite 5

**Sales Price**  
**\$509,900\***



## COMMUNITY HIGHLIGHTS

Greenbrier  
Station

### Information Center:

601 Clarion Lane  
Chesapeake, VA 23320  
757-651-4895

- 4 - 6 Bedroom Floor Plans
- 2,300 to 3,801 Square Feet
- Tankless Water Heater
- Master Bath Ceramic Tile Floor
- Gourmet Kitchens
- Ashdon Energy Advantage

**\$41,000\*+**  
in free options  
included.

Closing Cost  
Assistance with  
Preferred Lender



## 5 BR / 3 BA | 3,199 SF MOVE-IN READY!

The St. James

- Hardwood through out living areas on first floor; upgraded carpet & pad in bedrooms
- Craftsman stone & siding accents to exterior
- Rear covered porch
- Upgraded shaker cabinets in kitchen with granite counters & tile back splash
- Farmhouse sink
- Gas range
- Walk in pantry
- Mudroom built ins
- Custom craftsman fireplace
- Custom tile shower and granite topped vanity in Master Bath
- Craftsman interior trim package Two tone paint throughout
- 2 year systems, 10 year structural warranty (2-10 HBW Program)
- 1 year builder warranty

*Ashdon*  
BUILDERS  
It's About Living

[ashdonbuilders.com](http://ashdonbuilders.com)

# Greenbrier Station, Chesapeake Single Family Homes

1417 Gemstone Lane | Homesite 5

**Sales Price**  
**\$509,900\***

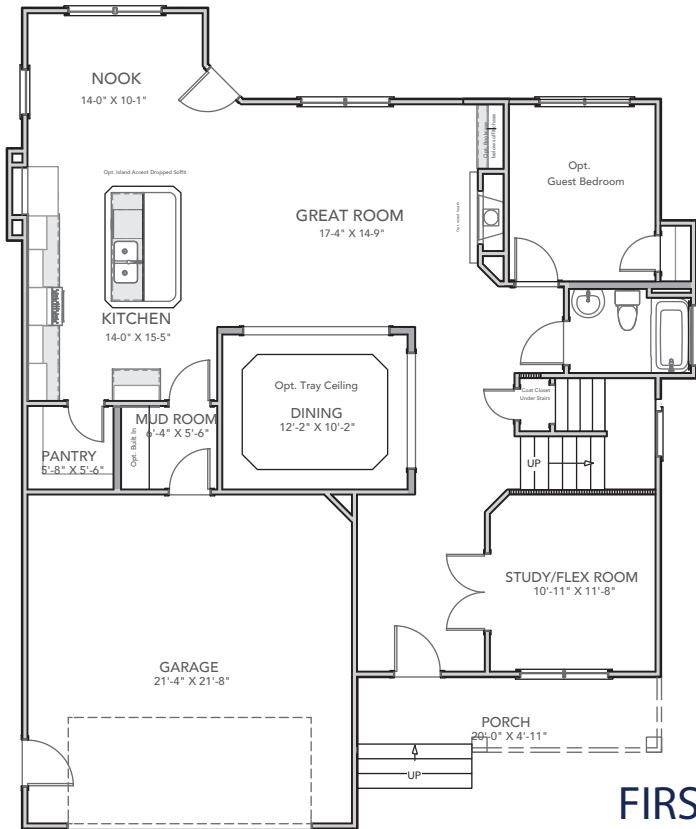

**FIRST FLOOR**

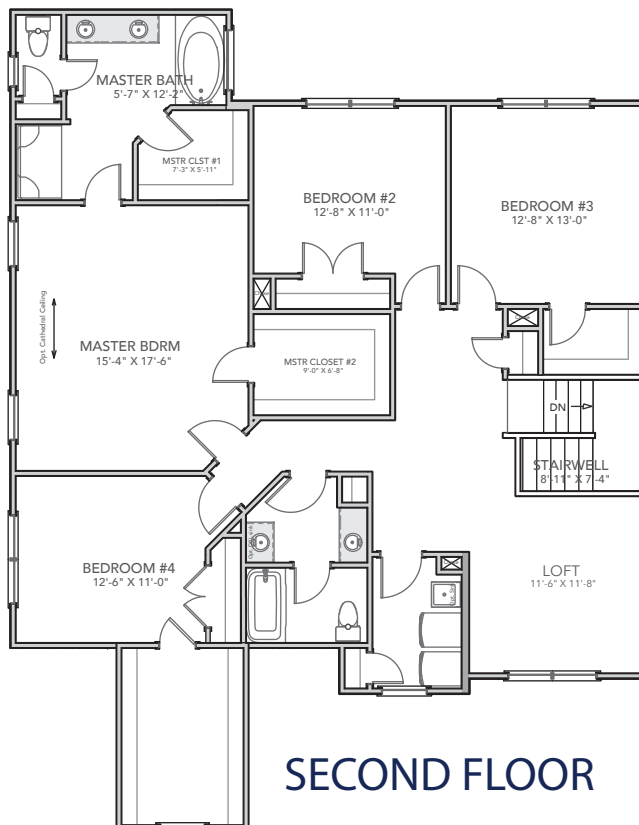

**SECOND FLOOR**



[ashdonbuilders.com](http://ashdonbuilders.com)

**Site Manager:**  
**Christina Sancilio**  
757-651-4895  
[christina@ashdonbuilders.com](mailto:christina@ashdonbuilders.com)

**Site Assistant:**  
**Tresha Lee**  
757-285-7525  
[tresha@ashdonbuilders.com](mailto:tresha@ashdonbuilders.com)



Builder reserves the right to substitute or make changes in all model types, prices, site plans, floor plans, materials and/or specifications: they are subject to change without notice. Actual home may vary from the renderings and floor plan, the model or other homes. Please see the Site Manager or Site Assistant for details. 5/2019